378.4
P649
1931

The Pinekuri

1931

THE PINE BURR 1931

372
D784
cop. 2

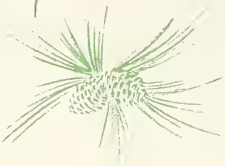

COPYRIGHT

DIMPLE LOTT
Editor-in-Chief

ELSIE WALKER
Business Manager

1931

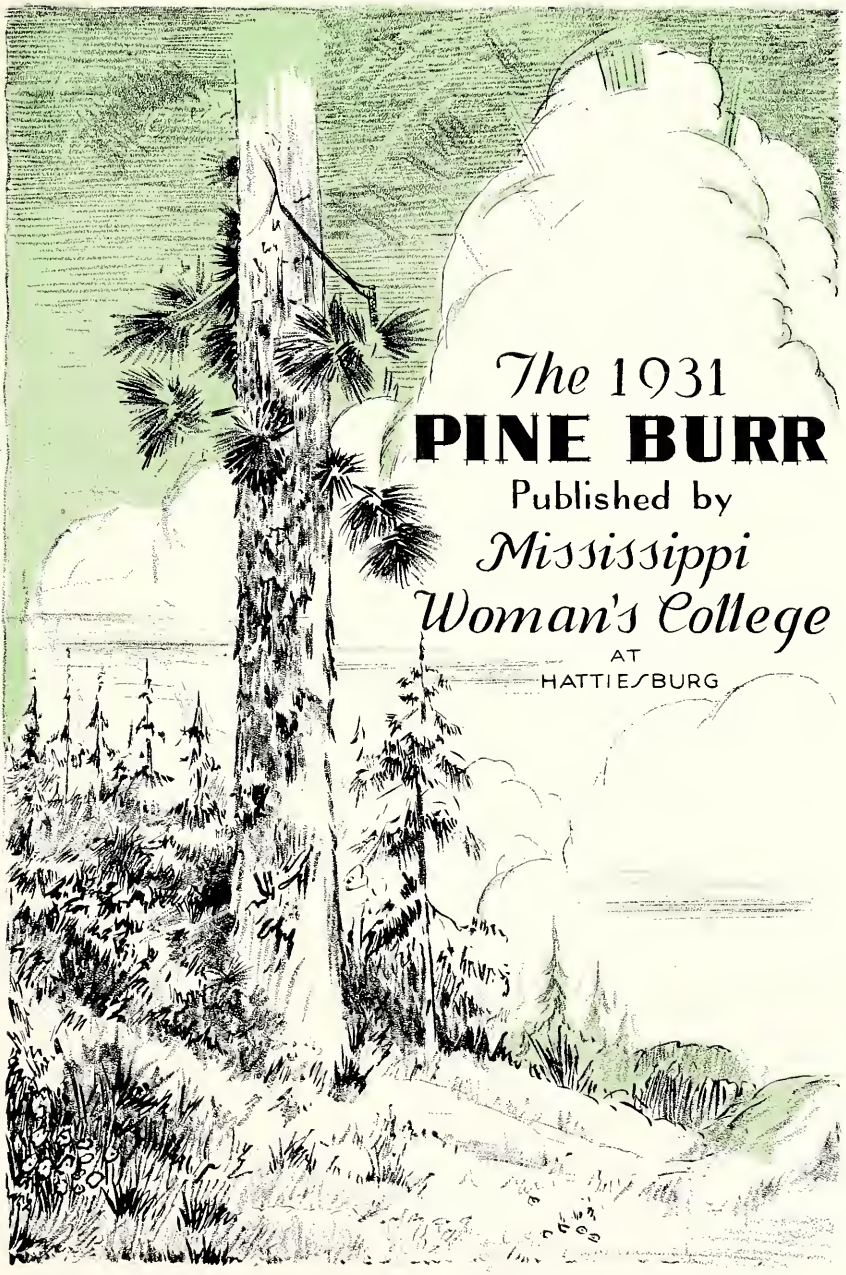

The 1931 PINE BURR

Published by

Mississippi Woman's College

AT

HATTIESBURG

DEDICATION

TO

OUR MOTHERS

AND

FATHERS

Whom we cherish and honor above all others, who steadfastly have loved, guided, sacrificed and inspired us to the highest ideals of womanhood, we, with deepest gratitude, humbly dedicate this book

CONTENTS

Book I . . . . . College

Book II . . . . . Classes

Book III . . . Organizations

Book IV . . . . . Features

FOREWORD

AS EACH year the stately pine sheds her burrs, so each year Woman's College sends forth her Seniors. To you, class of 1931, may this PINE BURR bring the happiest of recollections of your Alma Mater—"where the winds of Mississippi sigh among the southern pines."

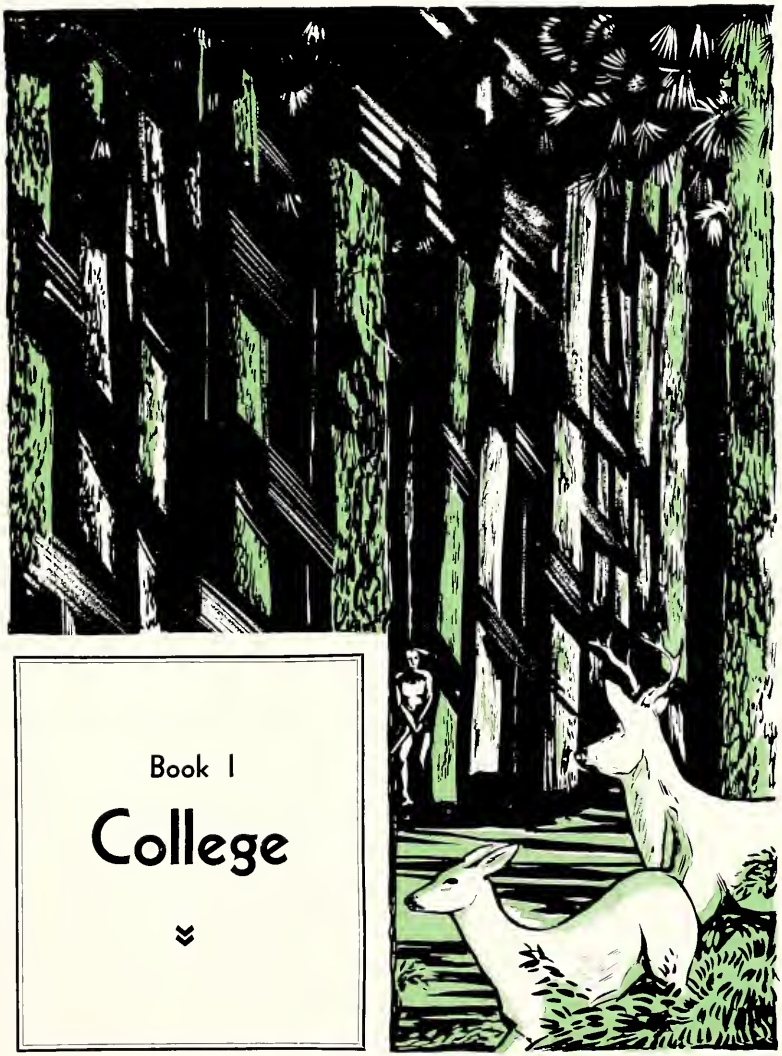

Book I

College

Digitized by the Internet Archive
in 2010 with funding from
Lyrasis Members and Sloan Foundation

http://www.archive.org/details/pineburr193100unse

"Where the Winds of Mississippi
Sigh Among the Southern Pines"

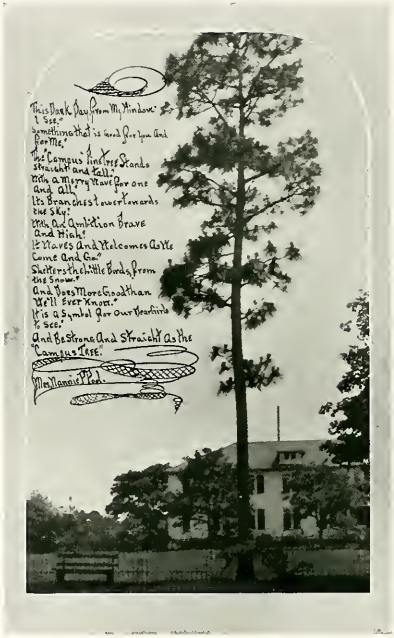
This Dark Day from My Window
I See,
Something that is and for you and
For Me.
The Campus Pine Tree Stands
Straight and Tall,
With a Merry Wave for one
And all.
Its Branches Tower Towards
the Sky,
With Ambition Brave
And High.
It Waves And Welcomes As We
Come And Go
Shelters the little Birds from
the Snow.
And Does More Good than
We'll Ever Know.
It is a Symbol for our Heartfire
To See,
And Be Strong And Straight As the
"Campus Pine."
Max Maxwell Lee.

Dr. J. L. Johnson, *President*

Faculty

LUCIEN QUITMAN CAMPBELL
A.B., M.A.
Dean and Professor of English

CARROLL WARDLAW GRIFFIN
B.S., M.S., Ph.D.
Professor of Chemistry

FRANCIS M. HUNTER
A.B., M.A.
Professor of Education and Psychology

DAWSON PHELPS
A.B., M.A.
Professor of History

MRS. JESSIE ROOD RUFFIN
A.B., A.M.
Professor of Spanish and Latin

WILLIAM ELMER BYRNE
E.E., Ph.D.
Professor of Mathematics

Faculty

STEPHEN ALNA WILKINSON
A.B., ThB., M.A.
Professor of Religious Training

WILLIE D. HEARST
A.B.
Instructor in Chemistry and Biology

MABEL LARSON
B.S., M.S.
Associate Professor of Home Economics

JAMIE PITTMAN
B.S.
Instructor in English and Education

NORMAN L. ROBERTS
A.B., M.A., Th.M.
Instructor in History and Religious Training

MRS. ANNIE BALL HUDSON
F.A.
Director of Art Department

Dearest Robbie, I have enjoyed having you in my class. You are a real student. I love you lots. Mamie Pittman

Faculty

ROBERT FORD BASS
Business Manager

MRS. MAE WALLER BATSON
Dean of Women

MRS. ETTA LUPER-WALLER
Matron of Dormitories

MRS. PEARL DUCKWORTH-EDWARDS
Dietitian

MRS. DOLAR TILLY-HAVARD
College Nurse

GEORGE DIUGUID DAVIDSON
A.B., Ph.D.
Professor of French

MAUDE KING
A.B.
Instructor in English and French

KATHRYN HARDY
A.B., B.E.
Instructor in Speech Arts

Faculty

ELWOOD SHOENLY ROEDER
Director of Music and Professor of Piano

MRS. BARBARA STOUDT-ROEDER
Instructor in Voice and Director of Glee Club

DOROTHY HORNE
B.M.
Instructor in Theory and Violin

LUTIE TEMPLE
A.B.
Instructor in Theory and Piano

MRS. D. S. HARMON
Instructor in Shorthand, Typewriting and Bookkeeping

MRS. LUCIA JENNINGS O'BRIANT
M.E.L.
Librarian

"Poets are all who love — who feel great truths — and tell them" — for our poet. Dr. L. L. O'Briant

T. E. Ross
President

Trustees

H. L. Spencer . . . . . *Hattiesburg*
J. P. Culpepper . . . . . *Poplarville*
Frank Montague . . . . . *Hattiesburg*
Gaines Hightower . . . . . *Hattiesburg*
A. Polk . . . . . *Hattiesburg*
W. J. Pack . . . . . *Laurel*
G. M. McWilliams . . . . . *Hattiesburg*
J. E. Byrd . . . . . *Mount Olive*
Goode Montgomery . . . . . *Laurel*
J. A. Burris . . . . . *Liberty*
J. A. Barnhill . . . . . *Hattiesburg*
W. A. Hewitt . . . . . *Jackson*
L. O. Crosby . . . . . *Picayune*

WILLIE MIZE
President

Student Council

HELEN FLINT . . . . . *Vice-President*
SARAH CASTON . . . . . *Secretary*
MARGIE CRAIN . . . . . *Treasurer*
LUCILE GARNER . . . . *Class Representative*
LUCILE HOLLEMAN . . . *Class Representative*
MARY CATHERINE SHIVERS . *House President*
LONA BURNS . . . . . *House President*
ONA DEJEAN . . . . *Class Representative*
GLADYS GRANT . . . . *Class Representative*
DOROTHY WALKER . . . *Class Representative*

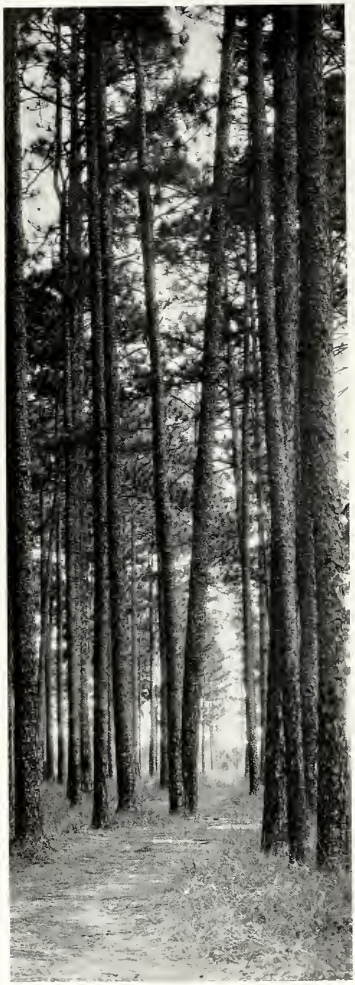

The Pine

Tall as a mast in morning light
Stands our old pine against the sky,
A sentinel upon the height
To watch the sheeling days go by.

He sees the silver moon appear
Above the river's curving line,
And when the chill of dusk draws near,
The homing lights flash out and shine.

Unwearying through snow and rain,
He signals courage from the steep,
And when night settles on the plain
He has his starry watch to keep.

And when the winter storms arise,
And the gay leaves are fled in fear,
In a great grieving voice he cries
His reassurance, "I am here!"

BLISS CARMAN.

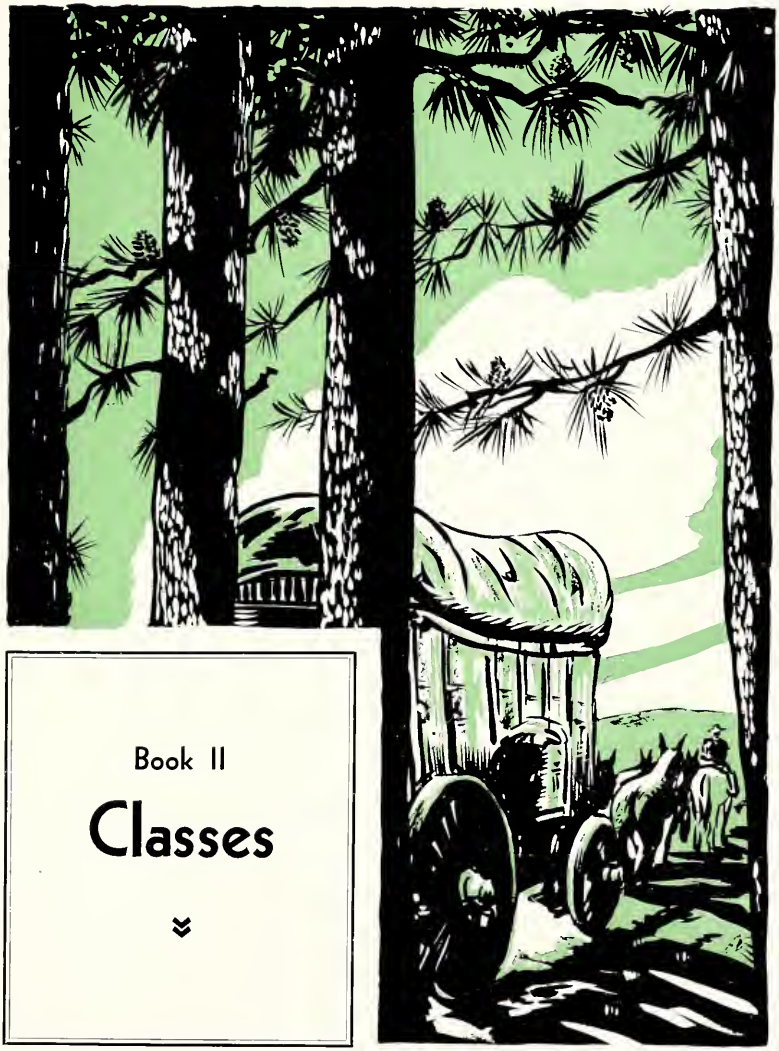

Book II

Classes

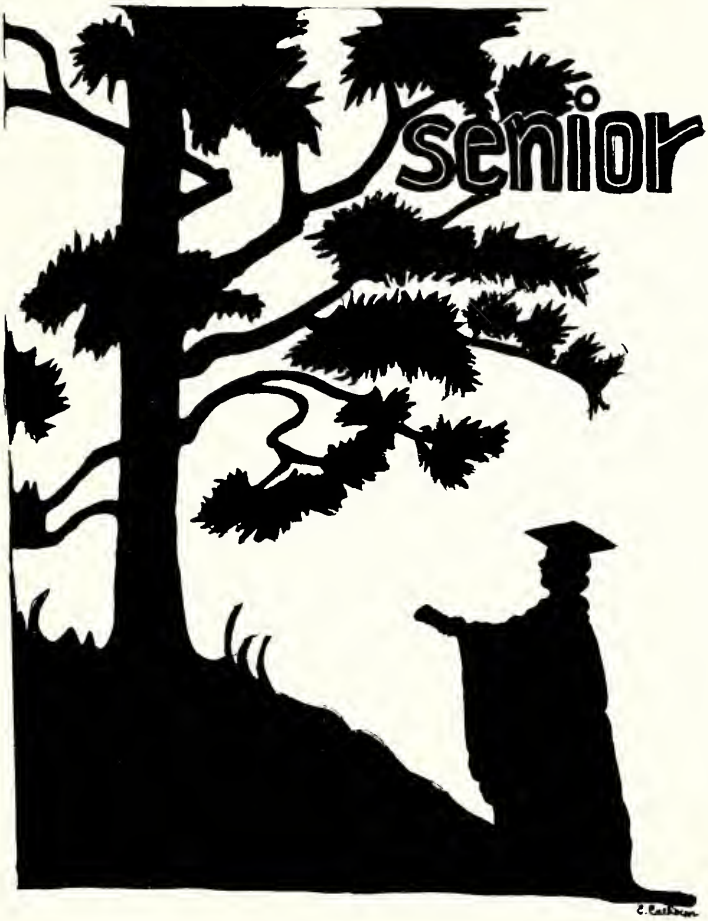
senior

Seniors

Gertrude Elaine Bass

II K

PINOLA, MISSISSIPPI

A.B.

Philomathean; Chi Beta Mu, '29; Poetry Club, '29, '30; Le Cercle Francais, '30, '31; Poet Laureate of Pi Kappa, '31; Glee Club, '31; *Scissors* Staff, '31; Hiking Club, '30.

"Wisdom, I would have much of thee"

Goddess of wisdom
Hall of Fame
A poet's dream
Romance.

Virgie Olivia Bond

II K

LUMBERTON, MISSISSIPPI

A.B.

Philomathean; Secretary Y. W. A., '30; Vice-President Y. W. A., '31; Poetry Club, '29, '30; Pi Kappa, '31; Secretary Pi Kappa, '31; *Scissors* Staff, '30, '31.

"Her eyes were deeper than the depth of waters stilled at even."

An American doll with eyes that go to sleep
A limpid pool
Pansies
Dean's office.

Seniors

Collie Bradley

INVERNESS, MISSISSIPPI

A.B.

M. S. C. W. Three Years; Philomathean.

"To make the world a friendly place
She shows to it a friendly face."

At MSCW
Smiles and laughter
Blonde loveliness
Tea roses.

Mary Anna Brock

MOSS POINT, MISSISSIPPI

A.B.

Philomathean; Y. W. A. Cabinet, '29, '30; Y. W. A. President, '31; Annual Staff, '30; Vice-President Class, '30; International Relations Club, '30, '31; Spanish Club, '30, '31; Gulf Coast Club, '28, '29.

"A shining gleam of happiness and good cheer
Wherever her bright face may appear."

Town—shows—ushers
It? !!!! ?
Dulcinea del Toboso
Don't you know?

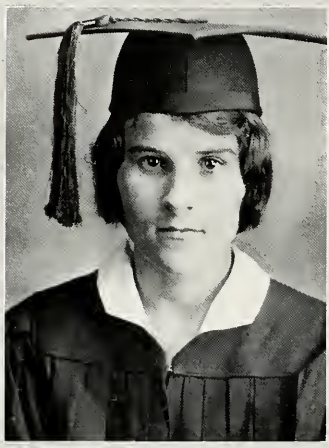

Seniors

Lona Burns

PURVIS, MISSISSIPPI

A.B.

Philomathean; Le Cercle Francais, '30, '31; Student Council, '29, '30, '31; International Relations Club, '30, '31; President B. Y. P. U., '30

"The surest sign of noble worth,
The truest test of gentle birth,
Is modesty."

Practical
Willingness
Notes and outlines
Pensive beauty

Elizabeth Woodward Calhoun

PURVIS, MISSISSIPPI

B.A. and Diploma in Art

Belhaven College, '29; Annual Staff, '29; Cary Art Club, '29; Frazier Literary Society, '29; Hermenian Literary Society; Secretary Art Club, '30; Art Club, '28, '30, '31; President of Art Club, '31; Annual Staff, '31.

"Half her loveliness would satisfy most maidens."

Sputter or glow
Purple dresses
The Last Duchess
Poise of a lady; frivolity of a little girl.

Seniors

Alice Mozelle Calhoun

HILLSBORO, MISSISSIPPI

A.B.

Philomathean; B. Y. P. U. Council, '28, '29; Student Council, '28, '29; Hiking Club, '29, '30; Le Cercle Francais, '29, '30; *Scissors* Staff, '30-'31; Vice-President Le Cercle Francais, '30-'31; Leader Hiking Club, '30-'31.

"Studies never worry her,
Tennie's always gay,
Any time of night or day,
She is ready to play."

Jest
Joke
Jollity
Milky ways—always.

Myrtis Bernice Coon

ROYCE, MISSISSIPPI

A.B.

Philomathean; Le Cercle Francais, '30, '31; three year student.
"The roses of youth bloom on her pleasant countenance."

Peter Pan
Windsor ties
Giggles—study
Tiny feet.

Robbie - I think you are mighty cute and sweet and original and clever and oh! many other things. I won't ever forget you - gee! didn't we have fun at summer school and all the time. Remember the night I was so shtilled! oh - always be sweet and I like you so much

Seniors

Margie Mildred Crain

A Ψ Ω

BOGALUSA, LOUISIANA

A.B.

Hermenian; Vice-President Hermenian Society, '31; Louisiana Club, '28, '29; Secretary Louisiana Club, '28-'29; Vice-President Pelican Club, '30; President Pelican Club, '31; Dramatic Club, '30-'31; Vice-President Dramatic Club, '31; B. Y. P. U. Council, '30; French Club, '30, '31; President French Club, '30; Hikers Club, '30, '31; Class Cheer Leader, '30; Honor Council, '31; Treasurer Student Body, '31; *Scissors* Staff, '31; Sub-Director Alpha Phi Omega; Art Club, '31; College Cheer Leader, '31.

"A dancing shape, an image gay."

A splash of vivid life and color
A holly tree against a crimson sunset
Sparkling poinsettas
Pep football games.

Elizabeth Virginia Dorsett

A Ψ Ω

WIGGINS, MISSISSIPPI

A.B.

Philomathean; Dramatic Club, '28, '31; Associate Business Manager Dramatic Club, '31; Hiking Club, '28, '31; Hiking Captain, '31; Orchestra, '28; Saxophone Quartet, '31; Alpha Psi Omega; *Scissors* Staff, '31; University of Alabama, Summer School, '30.

"A personality that is a healing balm
For the blues—Loyalty."

Horith
Happy-Go-Lucky
Town!!!!
Visions of palest blue violets.

Seniors

Mary Evelyn Dorsett

B M K

LUCEDALE, MISSISSIPPI

A.B.

Philomathean; M. S. C. W., '28; Summer School University of Tennessee, '30; Glee Club, '29; Attendant to May Queen, '29; Home Economics Club, '29, '30, '31; Vice-President Home Economics Club, '30; Treasurer of Class, '31; Beta Mu Kappa, '30-'31.

"Divinely tall—divinely fair."

A naive sophisticate
Letters
Old ivory—black chiffon
Glowing coals.

Wilma Annette Francis

D'LO, MISSISSIPPI

A.B.

Philomathean; Varsity Basketball, '28, '29, '30, '31; "M" Club, '28-'31; Treasurer Class, '30; Business Manager Athletic Association, '30; President Athletic Association, '31; *Scissors* Staff, '31; Hiking Club, '31; Art Club, '31.

"For her heart is like the sea,
Ever open, brave, and free."

Basketball
Friendly ways—
Pretty clothes
Seeing only the noble.

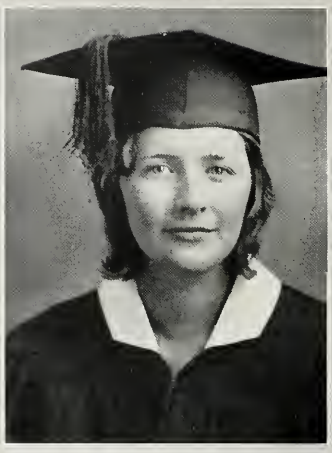

Seniors

Lucile Clytie Garner

B M K

McCOMB, MISSISSIPPI

A.B.

Life Service Band, '28-'31; Secretary Life Service Band, '29; Vice-President Life Service Band, '31; B Y. P. U. Council, '29; Hermenian; Spanish Club, '29-'31; Beta Mu Kappa, '30-'31; Treasurer Spanish Club, '31; Dramatic Club, '30-'31; Honor Council, '29, '30; Class Representative Honor Council, '31.

"Thy nature is full of the milk of human kindness."

Cheerfulness
Hospital needs
Neatness
Shy demureness.

Mary Myrtle Gunn

A Ψ Ω

LENA, MISSISSIPPI

A.B. and Speech Arts Certificate

Clarke Memorial College, '28, '29; Cincinnati Conservatory of Music, Summer Session, '28; Philomathean; Dramatic Club, '30, '31; Saxophone Quartet, '31; Tennis Club, '31.

"None know her, but to love her—"

Lazy eyes
Dancing feet
Little red boots
Soft furry bunnies.

Seniors

Margaret Aline Harris

PLANO, TEXAS

A.B.

Southwestern Baptist Theological Seminary, '26-'28; Philomathean; B. S. U. Council, '28-'31; Director of B. Y. P. U., '29-'30; El Circulo Espanol, '29-'31; Life Service Band, '28-'31; International Relations Club, '30-'31; Dramatic Club, '30-'31; Most Capable, '30; Most Optimistic, '31.

"Nor knowest thou what argument thy life to thy neighbor's creed has meant."

A chirruping robin
A small clock ticking merrily
Cozy fires
Texas.

Margaret Lou Hemeter

HATTIESBURG, MISSISSIPPI

A.B.

El Circulo Espanol, '29-'31; International Relations Club, '29-'31; President International Relations Club, '31; Philomathean; Glee Club, '31; Annual Staff, '31

"Thou art so good,
So calm."

Classic lines—a Roman freize
Musings about the mysteries of life
Horizon at dawn
Ivory elephants; black, red, green.

Robbie,
I do love you
heaps, I adore your
disposition. Love, Gaffie

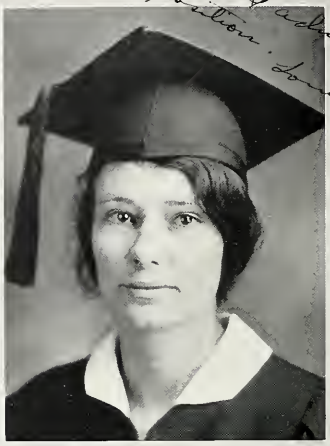

Seniors

Mary Lucille Holleman

WIGGINS, MISSISSIPPI

A.B.

Philomathean; B. S. U. Council, '31; Life Service Band; Class Representative Honor Council, '31; Pine Burr Staff, '31.

"Through her brown eyes shine the light
Of a soul full of love for everyone."

Loyal to friends
Calm capability
Few words; deep thoughts
Poise.

Bernice Gray Houston

SYLVARENA, MISSISSIPPI

F.A.

Ward-Belmont; Hermenian; L'Allegro Club, '30, '31; Glee Club, '31; Vice-President L'Allegro, '31.

"A smile for all—a welcome glad,
A jovial coaxing way she has—"

Ivory keys
Happy-go-lucky
Chumminess
Stray locks.

"Bob, I surely am sorry to have to leave, I surely am. Remember me as your moral supporter, in fact I do love you. but dont let it get out!

Seniors

Gordy Mae Hughes

LAKE, MISSISSIPPI

A.B.

Secretary Freshman Class, '28; Secretary Hermenian Literary Society, '28; Business Manager B. S. U., '29, Representative, '29; B. Y. P. U. Council, '29; Glee Club, '29; French Club, '31; *Scissors* Staff, '31; Three Year Student.

"Laugh and we laugh with you."

Sweaters, skirts, oxfords
Mail—tall males
Victrolas and pianos
Complaints.

Carrie Melba Izard

B M K

SILVER CREEK, MISSISSIPPI

A.B.

Philomathean; Life Service Band; Vice-President Life Service Band, '30; President Life Service Band, '31; Chi Beta Mu, '29; Secretary Beta Mu Kappa, '30; Vice-President Beta Mu Kappa, '31; I. R. C., '30; Vice-President Sophomore Class; President Class, '31; B. S. U. Council, '31; Feild Co-operative Club, '29-'31; *Scissors* Staff, '30; Assistant in Biology Laboratory, '29-'31.

"Sweet promptings into kindliest deeds were in her every look."

Dignity
Winning disposition
Quaintness
Gentle beauty.

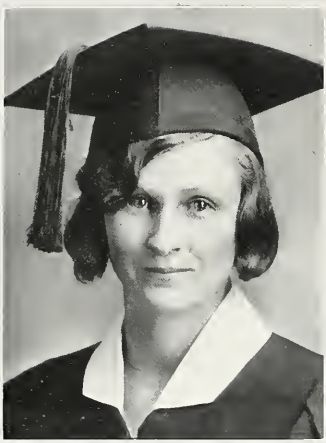

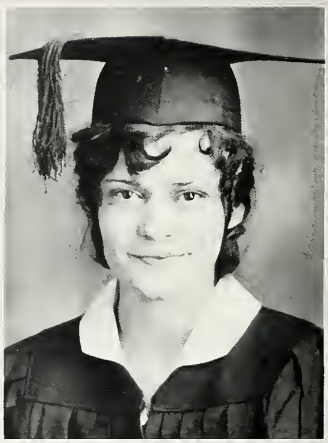

Seniors

Elora Keyes

B M K

LAUREL, MISSISSIPPI

A.B.

Chi Beta Mu, '29; Philomathean; Beta Mu Kappa, '30, '31; Honor Council, '29.

"A life—moulding itself in action, not in words."

A willow tree
Quiet fields
Chemistry—math
Beta Mu Kappa.

Jeannette Lawrence

Π K

COLUMBIA, MISSISSIPPI

A.B.

President Freshman Class; I. R. C., '28-'31; Philomathean; President B. Y. P. U, '29; Secretary Junior Class, '30; B. S. U. Council, '30; Honor Council, '30; Le Cercle de Francais, '30-'31; Pi Kappa, '30-'31; Most Charming, '30; Pine Burr Staff, '30-'31; President B. S. U., '31; Life Service Band, '31; *Scissors* Staff, '31; Most Popular, '31.

"She laughs, because Eternity
Blossoms for her with stars."

Daughter of the gods, Maker of Dreams
Sunny smiles
Ridgecrest!! Atlanta!!
Let us be gay.

Seniors

Dimple Alexine Lott

A Ψ Ω, B M K, Π K

ORANGE, TEXAS

A.B. and F.A. Certificate

Dramatic Club, '28-'31; Philomathean; President of Class, '29; Spanish Club, '29-'31; Y. W. A. Cabinet, '30; Annual Staff, '30; Poetry Club, '30; Editor-in-Chief Pine Burr, '31; Feature Section Pine Burr, '31; Hiking Club, '29.

"A perfect woman, nobly planned,
To warm, to comfort, and command."

Don Quixote
I picked this up in—let me see—was it Panama or Cuba?
Personality, plus—
Annual pictures.

Rachel Lowry

JACKSON, MISSISSIPPI

A.B.

Hermenian; Hermenian-Philomathean Wedding, '28; Spanish Club, '28-'29; B. Y. P. U. President, '30; General Secretary Sunday School, '30; President Sunday School Class, '29.

"Imagine so much ambition and lovely attraction in so small a space."

A flash of color
Dazzling smiles
A beautiful princess
Violet perfume.

Seniors

Mary Francis Luckie

B M K

WEBB, MISSISSIPPI

A.B.

Philomathean; B. Y. P. U. Council, '29; President J. L. Johnson B. Y. P. U., '30-'31; Life Service Band; Secretary Life Service Band, '31; Spanish, '29-'31.

"Thoughtful of others; ready to work,
Always ready—no duty to shirk."

Consecration
A recipe: Ambition
Eternal loyalty
Mix well

Vivian Draughon Mozingo

HATTIESBURG, MISSISSIPPI

Voice Certificate and Piano Diploma

Freshman Class Play, '26-'27; Glee Club, '28, '29; Hiking Club, '27-'28; L'Allegro Club, '28-'31; Hermenian.

"There be none of beauty's daughters with a magic like thee
Like music on the waters is thy fair voice."

A crescent Moon—a midnight sky
Laughing eyes
Magic smiles
John A. and Mary Louise.

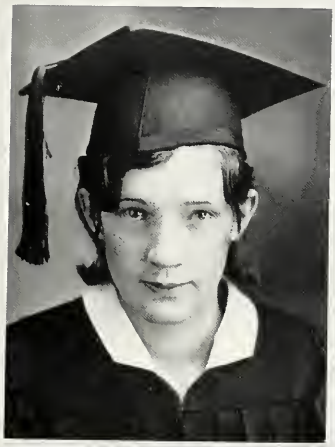

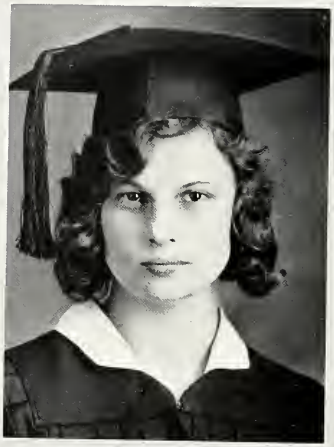

Seniors

Sarah Alyce McCullough

B M K

McComb, Mississippi

A.B.

Honorary Member Spanish Club, '29; Orchestra, '29-'30; Beta Mu Kappa, '30-'31; Vice-President McComb Club, '30; I. R. C., '30-'31; Vice-President Spanish Club, '30-'31; Violin Ensemble, '30-'31; *Scissors* Staff, '30-'31; Philomathean; Three Year Student.

"A merry heart doeth good like medicine."

Swift feet
Happy, carefree ways
True blue
"You know, I don't know!"

Willie Mize

Silver Creek, Mississippi

A.B.

Philomathean; B. S. U. Council, '28-'31; Secretary Student Government, '29; Glee Club, '29; Vice-President Student Body, '30; I. R. C., '31; Dramatic Club, '31; President Student Body, '31; Life Service Band, '28-'31; Miss M. W. C., '31.

"In time of need a friend was she,
What was her creed? She told not me."

Calm capability
Understanding ways
A rainbow in the sky
Queen of hearts.

Seniors

Lucy Currie Moore

HATTIESBURG, MISSISSIPPI

Diploma in Piano

Belhaven, '28-'29; L'Allegro Club, '30-'31; President of L'Allegro Club, '31; Dramatic Club, '31; Glee Club, '31.

"The floating clouds, their state shall lend her."

Lazy, drifting clouds
A garden mellow with moonlight
Zephorous voices
Chopin ballads.

Bernice Odom

Π K

STAR, MISSISSIPPI

A.B.

Philomathean; Class Cheer Leader, '31; Assistant College Cheer Leader, '31; President Home Economics Club, '31; Hiking Club, '30; Pi Kappa, '31.

"A happy disposition merits success;
Fortune will take care of itself."

Bo—Telephone!
Winsome ways
A friend in need
Glowing coals.

Seniors

Helen Maurice Phillips

B M K

MERIDIAN, MISSISSIPPI

A.B.

Class Secretary, '29; Philomathean; Le Cercle Francais, '30-'31; Reporter Le Cercle Francais, '31; Feature Section Pine Burr, '29; Beta Mu Kappa, '30, '31; *Scissors* Staff, '31; Three Year Student.

"Worth, courage, honor, these indeed,
Your sustenance and birthright are."

Scattering sunshine
Perseverance
Tuna fish salad
Ready to help.

Vivian Lois Pierce

FLORENCE, MISSISSIPPI

A.B.

Philomathean; Spanish Club, '28, '29, '30, '31; Deputy House President, '31; President B. B. Class, '30.

"My tongue within my lips reign
For she who talks much talks in vain."

Furs
Mirror of Character
Willing helper
Few words—deep thoughts.

Seniors

Alice Virginia Polk

PRENTISS, MISSISSIPPI

A.B.

Philomathean, '28, '29, '30, '31.

"To see her is to love her
And love her forever."

Autumn leaves
Tillie the toiler
Little girl manners
Sweetness

Ada Lee Pope

B M K

COLUMBIA, MISSISSIPPI

A.B.

Hermenian; Beta Mu Kappa, '29; Le Cercle Francais, '30, '31; International Relations Club, '31.

"Her ways are ways of pleasantness
And all her paths are calm."

Old-fashioned gardens
Good nature
Loyalty
Notes and outlines.

Bridge, the Bath tub, Summer School, + my blunders are all I can think of. Oh yes! Youre postively NOT sweet, smart, or kind but youre every thing else -
Val

Seniors

Evelyn Pool

A Ψ Ω, B M K

UNION, MISSISSIPPI

A.B. and F.A. Certificate

Dramatic Club, '29, '30, '31; Spanish Club, '29, '31; Philomathean; Beta Mu Kappa, '30, '31; Secretary of Class, '31; President of Dramatic Club, '31; Secretary of Philomathean, '31; Business Manager of *Scissors*, '31; Hiking Club, '29; I. R. C., '31; Feature Section of Pine Burr, '31.

"Her words, like so many nimble airy servitors
Trip about her at command."

Style
Greta Garbo
Velvet and jewels
Ads—Scissors.

Vallie Quick

Π K

COLLINS, MISSISSIPPI

A.B.

Dramatic Club, '30, '31; Art Club, '30, '31; I. R. C., '29-'31; Secretary-Treasurer I. R. C., '31; Pi Kappa, '31; *Scissors* Staff, '31; Hiking Club, '30; Philomathean.

"Ambition rules her train, and love her heart."

Curls tossed in the breeze
Scissors
Ambition of a Macbeth—Drama
Originality.

Seniors

Mary Catherine Shivers

Π K

MAGEE, MISSISSIPPI

A.B.

Philomathean; Class Treasurer, '29; B. S. U. Council, '30-'31; Class President, '30; Poetry Club, '30; Le Cercle Francais, '30-'31; *Scissors* Staff, '31; Honor Council, '31; Philomathean President, '31; Assistant in Physical Education, '31; Pi Kappa, '31.

"Within those true blue windows of her soul
The light of friendship doth us all enfold."

Big blue eyes and red hair,
Sunshine after showers.
A feeling of "hail fellow, well met."
Sessions about what used to be.

Helon Smith

MAGEE, MISSISSIPPI

A.B.

Blue Mountain College, '28-'29; Belhaven, '30.

"A saucy bit of a girl, tripping through life,
Finding everything amusing enough to keep a twinkle in her eye."

Constant companion to Mrs. B.
Dates—'Nuf sed
Frivolity of a little girl
Peter Pan.

Seniors

Elsie Julia Walker

B M K

SUMRALL, MISSISSIPPI

A.B.

Philomathean; I. R. C., '28; Secretary-Treasurer I. R. C., '29; Vice-President I. R. C., '30; Vice-President Life Service Band, '29; Chi Beta Mu, '29; President Beta Mu Kappa, '30, '31; Y. W. A. Cabinet, '30; Business Manager Pine Burr, '31; Assistant in Chemistry Laboratory, '29, '30, '31.

"Wearing all that weight of learning like a flower."

A wisp of amber smoke
A dewy honeysuckle
Golden honeysuckle.

Mary Beatrice White

A Ψ Ω

FLORENCE, MISSISSIPPI

B.A. and F.I. Diploma

President of Hermenians, '31; Dramatic Club, '29, '30, '31; Assistant Business Manager Dramatic Club, '30; Business Manager Dramatic Club, '31; Assistant Business Manager *Scissors*, '30; Mississippi College, Summer, 1930; Student Council, '29; Pine Burr Staff, '31; Hiking Club, '29, '30, '31.

"The heart to conceive, the understanding to direct, and the hand to execute."

Business managing
Loyal to friends
Check 'n' double check—seen I had you
Wet sails. Riders to the sea.

Seniors

Mary Frances Wilkinson

HATTIESBURG, MISSISSIPPI

A.B. and Certificate in Piano

Glee Club, '30, '31; Vice-President Senior Class; I. R. C., '31; Dramatic Club, '31; L'Allegro Club, '31; Le Cercle de Francais, '30, '31; Hermenian; Assistant Business Manager Glee Club, '31.

"In the core of one pearl all the shade and the shine of the sea."

A bowl of pink roses and larkspur
An opalescent seashell
Dimpling smiles
Chopin's nocturnes.

Mary Elizabeth Pack

LAUREL, MISSISSIPPI

F.A.

Glee Club, '29, '30; Soloist, '31; L'Allegro Club, '30, '31; Philomathean, '29, '30, '31; Le Cercle Francais, '31; Orchestra, '29, '30.

"A voice so thrilling ne'er was heard
In springtime . . ."

Singing—practicing
"Red"
Pale blue
Moonlight nights and roadsters.

Seniors in the Future

Though Mary Anna Brock the one man has found,
She still enjoys going to town.

Elizabeth spends the morning with paints and brushes,
Then off to dinners and dates she rushes.

Gladys Byrd has feathered her nest,
She sews, cooks and sweeps in her home in the west.

Peggy Alice and Mary Myrtle Gunn
In chasing rainbows are kept on the run.

Our author Vallie and our poet Gertrude
Write books and poems when they feel in the mood.

The two Misses Dorsett, one fair and one dark,
With Helen Smith are off on a lark.

Seniors in the Future

Evelyn's name is spelled out in lights
That glitter and twinkle on Broadway nights.

Dimple went to Cuba on her first trip,
Now tags from all countries appear on her grip.

Margaret Lou Hemester is a member of the Senate,
The youngest, the wisest, the wittiest one in it.

Though Lucy and Frances are musicians great,
They are still worrying about their weight.

Musical Vivian reversed fate's decree,
She got husband and daughter and then her degree.

Elsie, Melba, and Willie Mize,
Own a golf club and sell Eskimo pies.

Seniors in the Future

Elora Keyes and Sara Bradshaw
Have opened an office and are practicing law.

Mrs. Pearl Edwards is a master cook.
She finds recipes in a history book.

Bernice Odom and Mary Catherine Shivers
Are high steppers and extravagant livers.

The two Luciles, Collie and Mozelle,
Candy, cakes, and sweetmeats sell.

Myrtis and Lona, each very small,
Both found prince charmings handsome and tall.

Wilma and Gordie, girls of great height,
Have started off on their endurance flight.

Seniors in the Future

Mary Elizabeth and Willetta, with their voices divine,
Are singing over radio and like it fine.

Ministering to the poor in the slums of Paris
We find Helen Philips and Aline Harris.

Frances and Vivian and Ada Lee Pope
Are amassing their fortunes peddling soap.

In the heart of a city a gay kitchenette
Is presided over by charming Jeanette.

In the heralded ranks of athletic fame
We find Beatrice White and Margie Craine.

Rachel and Pat, two charming brunettes,
Have turned out to be heart-breaking coquettes.

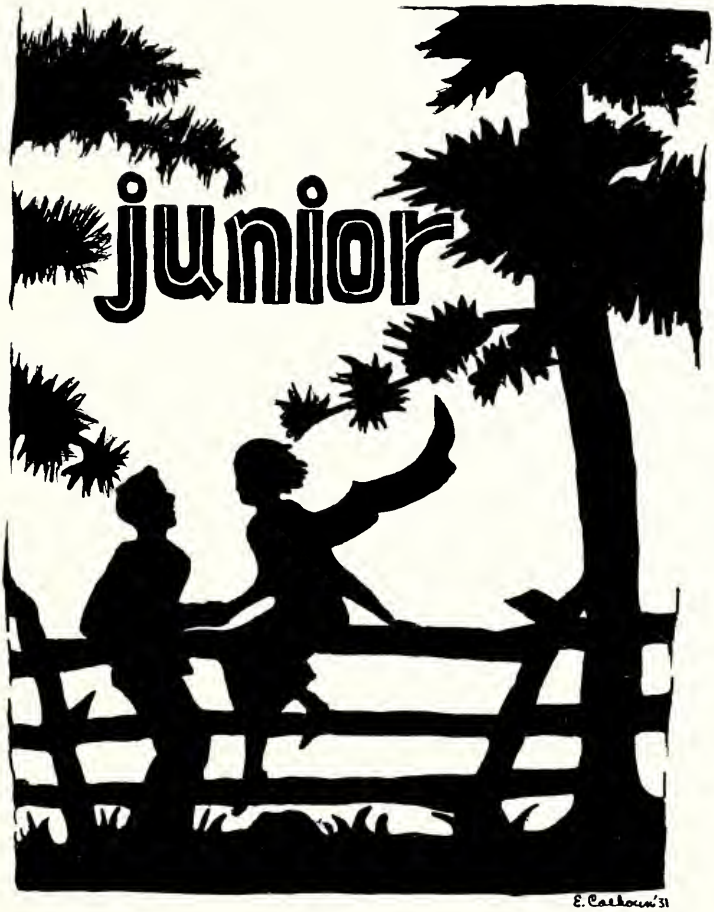
junior
E. Calhoun '31

Juniors

Robbie Bass

Lillian Berry

Sallie May Boyanton

Helen Brent

Barbara Burris

Aileen Davis

Juniors

ELIZABETH DAVIS
Vice-President of Class

ONA DEJEAN

MAE DETHERAGE

BEATRICE DIXON
Class Secretary

PENNYE MERLE FIKES

HELEN FLYNT

Some of these days when you are in New York, and we, don't forget our good days together. I hope the remaining days in college will have filled as new have been. I say you are my most cherished friend. Dreams while Pennye, time to come has now Pennye Merle

Robbie, Dear —
I've enjoyed knowing you. I won't forget how smart you were in Dean's English. Don't forget me cause I love you lots —
Helen

Juniors

MARGARET GULLEDGE
Class President

FRANCES GAYLE HARMON

MIRIAM HILTON
Treasurer

OPAL LANGSTON

LILLIAN LOCKHART

ELLAMAE RASMUSSEN

Juniors

RACHEL RISHER

MAXINE SEIDENSPINNER

VELMA TIDWELL

ALINE VITZTHUM

MILDRED WHITTEN

Dearest Bobbie,
If I just had all your intellect I'd be a happy mortal. I'll always remember you and how I bore with all my nonsensical talk about Buster. I love you,
Mildred

sophomore

Sophomores

ETOILE BASSETT
President

DORIS BATSON

ALBERTA BUTTS

SARA CASTON

JEAN CLENDINNING
Class Cheer Leader

Pollie —
Here's to the girl
with all the fame!
I like you just lots
(Why say opposites attract!)
I'll never forget you
and I hope you
always remember me —
I love you
Bobbie Wed, La —
Sara

Sophomores

NINA CLINTON

MADIE CREWS
Vice-President

INEZ DISHONGH

JONNIE FORTENBERRY
Treasurer

OTERA FORTENBERRY

Look out you're the prettiest thing and I sure do love you. There's hoping you get all the breaks in life — There's looking at you Madie

Sophomores

Catherine Huggins

Perrin Johnson

Jean Langston

Mary Lucile Mayfield

Vivian McKay

Sophomores

Lucile McNiel

Charline Morgan

Kathleen Polk

Jamis Riley

Mae Smith

Catherine Wilkins

freshman
E. Calhoun '31

Freshmen

Louise Avant

Fredna Earle Batson

Margaret Berzette

Vera Bishop

Mary Blackwell

Hazel Burris

Willene Bullock

Thelma Byrd

Annie Lou Chancellor

Elsie Mae Chambers

Freshmen

Cleo Cochran

Elsie Cothern

Mignon Dampeer

Alberta Dale

Frances Defoore
Class Treasurer

Lillian Dorsett

Mary Murley Flynt
Class Secretary

Corinne Francis
Vice-President of Class

Marion Gandy

Jessie Ruth Gates

Freshmen

Annie Laurie Goodwin

Jeannette Gulledge
Class Cheer Leader

Doris Guy

Aline Hale

Mabel Harrigill

Mabel Hendricks

Elizabeth Lightsey

Arneda Long

Mattye McConnell

Nell McCullough

Freshmen

Bessie Maude McMahon

May McEachern

Ruth McPhail

Charline Mize

Mary Neely

Bertha Nutt

Mary Parker

Lela Mae Pierce

Margaret Porter

Georgia Tate Sanford
Class President

Freshmen

Jeannette Sallberger

Eleanor Saxon

Eunice Scull

Mildred Shell

Frances Clyde Smith

Joyce Smith

Mary Nell Spell

Martha Stephens

Evelyn Stockton

Freshmen

Mary Temple

Hilda Tims

Mignonne Tolbert

Elizabeth Veazy

Ada Walker

Esta Watts

Jewel Wells

Katherine Willis

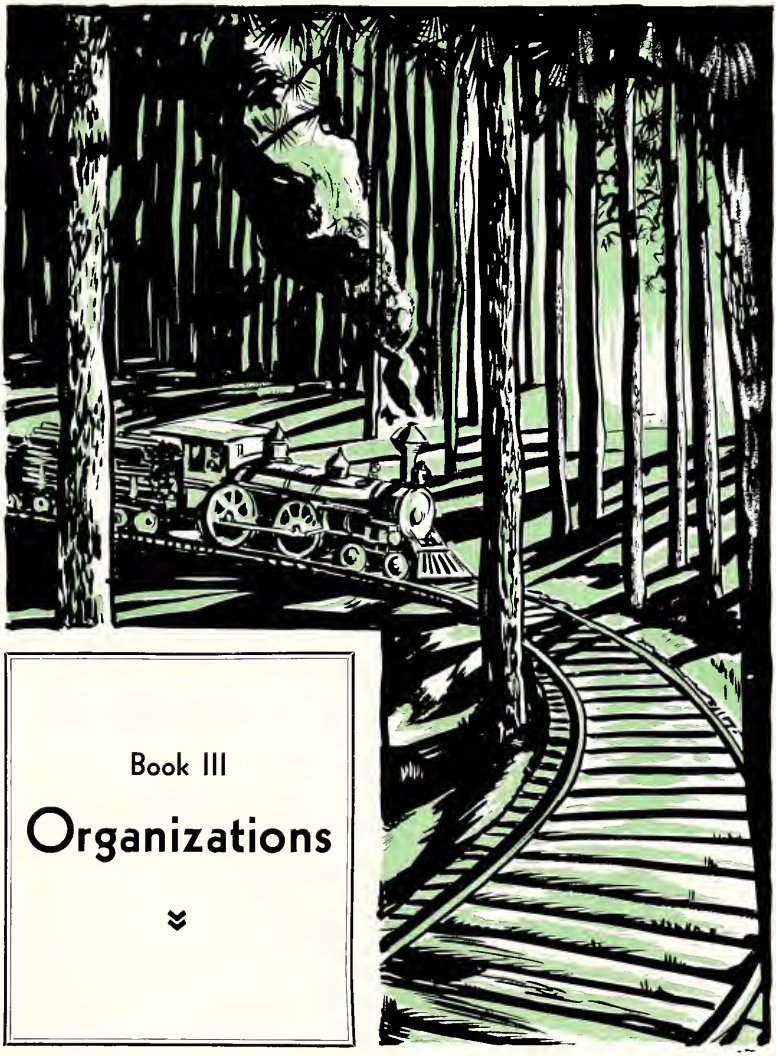

Book III

Organizations

B. S. U. Council

Jeanette Lawrence . . . . . *President*
Mr. R. F. Bass . . . . . *Sponsor*

Jean Langston
Ruth Avant
Mary Anna Brock
Mae Detherage
Gladys Grant
Lucille Holleman
Melba Izard
Aline Vitzthum
Lucile McNeil
Bertha Nutt
Mary C. Shivers

MARY ANNA BROCK
President

RUTH AVANT . . . . *First Vice-President*
LILLIAN BERRY . . . . . *Treasurer*
VIRGIE BOND . . . . *Second Vice-President*
BEATRICE DIXON . . . . . *Chorister*
PENNYE MERLE FIKES . *Third Vice-President*
MILDRED WHITTEN . . . . . *Secretary*
ELIZABETH DAVIS . . . . . *Pianist*

International Relations Club

Margaret Lou Hemeter, *President*
Mr. Dawson Phelps, *Sponsor*

Frances Gayle Harmon
Mary Anna Brock
Mrs. D. Phelps
Mr. N. L. Roberts
Aline Harris
Jeanette Lawrence
Alice McCullough
Evelyn Pool
Ada Lee Pope
Vallie Quick
Kathleen Polk
Frances Wilkinson

Alpha Psi Omega

Margaret Gulledge . . . . . *Director*
Margie Crain . . . . . *Sub-Director*
Beatrice White . . . . . *Business Manager*
Frances Smith . . . . . *Stage Manager*

Lillian Lockhart
Myrtle Gunn
Charline Morgan
Pennye Merle Fikes
Etoile Bassett
Dimple Lott
Evelyn Pool
Elizabeth Dorsett

DRAMATIC CLUB

Glee Club

Mrs. Reeder . . . . . *Sponsor*
Willetta Smith . . . . . *Business Manager*
Frances Wilkinson . . . . . *Assistant Business Manager*
Elizabeth Davis . . . . . *Accompanist*

First Alto

Mildred Gresham
Lucy Currie Moore
Jamis Riley
Eunice Scull
Mary Merle Flynt

Second Alto

Helen Flynt
Bernice Huston
Vivian McKay
Georgie Sanford

First Soprano

Mary Lee Alliston
Mirian Hilton
Willetta Smith
Mary Elizabeth Pack
Helen Rimes

Second Soprano

Frances Wilkinson
Dorothy Crawford
Mary Lucile Mayfield
Margaret Lou Hemeter

Lucy Curry Moore . . . . . *President*
Mr. Roeder . . . . . *Sponsor*

Miss Horn
Miss Temple
Elizabeth Davis

Ona Dejean
Beatrice Dixon
Miriam Hilton
Bernice Houston
Opal Langston

Vivian Mozingo
Mary Elizabeth Pack
Frances Wilkinson

El Circulo Espanol

Frances Gayle Harmon . . . . . *President*
Mrs. Ruffin . . . . . *Sponsor*
Alice McCullough . . . . . *Vice-President*
Mildred Whitten . . . . . *Secretary-Treasurer*
Margaret Lou Hemeter . . . . . *Reporter*

Dorline Riser
Willene Bullock
Mary Robinson
Dimple Lott
Minell Roberts
Vivian Pierce
Sara Griffin
Lillie Ann Perry
Katherine Huggins
Margaret Gulledge
Charline Morgan
Mignone Tolbert
Mae Detherage
Annie Mae Bryner
Frances Smith
Pauline Brown

Le Cercle Francais

Agnes Louise Cutrer . . . . . *President*
Moselle Calhoun . . . . . *Vice-President*
Mildred Whitten . . . . . *Secretary*
Dr. Davidson . . . . . *Sponsor*

Myrtice Coon
Helen Phillips
Mary E. Pack
Mary Lawrence
Lora Burns
Maxine Seidenspinner
Madie Crews
Katherine Cutrer
Ada Lee Pope
Margie Crain
Gladys Mills
Pennye Merle Fikes
Sallie Mae Boyanton
Gertrude Bass
Lorena White

Beta Mu Kappa

Dr. Griffin . . . . . *Sponsor*
Elsie Walker . . . . . *President*
Melba Izard . . . . . *Vice-President*
Kathleen Polk . . . . *Secretary-Treasurer*

Dr. Byrne
Miss Hearst
Evelyn Dorsett
Lucile Garner
Frances Hammond
Elora Keyes
Dimple Lott
Frances Luckie
Alice McCullough
Helen Phillips
Evelyn Pool
Maxine Seidenspinner

HOME ECONOMICS CLUB

LIBRARY CLUB

Gertrude Bass . . . . . *President*
Dr. Davidson . . . . . *Sponsor*

Virgie Bond
Elizabeth Veazey
Dimple Lott
Mae Detherage
Jeanette Lawrence
Opal Langston
Maxine Seidenspinner
Mary Catherine Shivers
Bernice Odom
Ruth Avant

Cecelia Beaux Art Club

PHILOMATHEAN LITERARY SOCIETY

PHILOMATHEAN LITERARY SOCIETY

Hermenian Literary Society

Beatrice White, *President*

Margie Crain
Doris Batson
Catherine Wilkins
Barbara Burris
Alberta Butts
Ona DeJean
Bernice Houston
Aileen Davis
Mary Parker
Nina Clinton
Lillian Dorsett
Vera Bishop

Louisiana Club

Margie Crain, *President*

Jeanette Sollberge
Margaret Porter
Doris Magee
Sarah Caston
Mildred Shell
Gladys Byrd

Bessie Maude McMahon
Myrtice Singletary
Mary Blackwell
Elenor Saxon

Scissors Staff

Vallie Quick . . . . . *Editor*
Evelyn Pool . . . . . *Business Manager*
Gertrude Bass . . . . . *Feature Editor*
Robbie Bass . . . . . *Associate Editor*
Virgie Bond . . . . . *Alumnae Editor*
Sallie May Boyanton . . *Athletic Editor*
Mary Anna Brock . . *Advertising Manager*
Lona Burns . . . . . *Campus Editor*
Moselle Calhoun . . *Circulation Manager*
Margie Crain . *Assistant Business Manager*
Elizabeth Dorsett . . *Advertising Manager*
Wilma Francis . . . . *Athletic Editor*
Alice McCullough . *Circulation Manager*
Bernice Odom . . . *Telegraph Editor*
Helen Phillips . . . *Alumnae Editor*
Alice Polk . . . . *Departmental Editor*
Ada Lee Pope . . . . . *Campus Editor*
Mildred Whitten . . . . . *Art Editor*

Pine Burr Staff

DIMPLE LOTT . . . . . *Editor-in-Chief*
ELSIE WALKER . . . . . *Business Manager*
ELIZABETH DAVIS . . . . . *Assistant Editor*
BEATRICE WHITE . . . *Assistant Business Manager*
KATHLEEN POLK . . . . *Advertising Manager*
MARGARET LOU HEMETER . . . *Adv. Manager*
ELIZABETH CALHOUN . . . . . *Art Editor*
JEANETTE LAWRENCE . . . *Literary Editor*
MARGARET GULLEDGE . . . *Literary Editor*
FRANCES GAYLE HARMON . . *Literary Editor*
SALLIE MAE BOYANTON . . . *Athletic Editor*
LUCILLE HOLLEMAN . . . . . *Typist*

ATHLETICS
E. Calhoun '31

Athletic Board

Wilma Frances . . . . . *President*
Lillian Lockhart . . . . . *Vice-President*
Kate Patrick . . . . . *Treasurer*
Charline Morgan . . . . . *Secretary*

Cheer Leaders

MARGIE CRAIN
College Cheer Leader

BERNICE ODOM
Assistant Cheer Leader

CHARLINE MORGAN
Assistant Cheer Leader

TENNIS CLUB

HIKING CLUB

"M" Club

WILMA FRANCIS, *President*

JEAN CLENDENNING . . . . . *Sallie Mae Boyanton*
LILLIAN LOCKHART . . . . . *Kate Patrick*
CHARLINE MORGAN . . . . . *Etoile Bassett*

JEAN CLENDENNING
LILLIAN LOCKHART
CHARLINE MORGAN

SALLIE MAE BOYANTON
KATE PATRICK
ETOILE BASSETT

Basketball

Lillian Lockhart

As captain of the Wildcats, Lillian always led her team into battle with the determination to win. In her freshman year she developed a good basket eye and led the team in scoring. She has played forward on varsity for the third year. She is efficient and possesses all those qualities that go to make up a good ball player. Next year she should be even better.

Josie Butler

Another star from Star is Josie. Although a Freshman, she early found the location of the basket and now she does not have to look at it to put the ball in.

Wilma Francis

Wilma's height made her a valuable player in center. She made varsity in her freshman year and has been one of the main props of the team ever since. When she reaches up to pull the ball out of the clouds you just know the Wildcat team is slated for another victory. Her place will be hard to fill.

Kate Patrick

The guard position is well taken care of by Kate. Her playing was marked by more than average ability. She will be a real asset to the team next year.

Etoile Bassett

Etoile developed into a good floor player and her indomitable fight made her one of the bright lights on the team. She played in center for two seasons and built up a record that will last a lifetime.

Basketball

Charline Morgan

Charline is business manager and guard. She played a fast and aggressive game both on the defensive and offensive. It is hard for our own forwards to evade Charline.

Beatrice Rushing

Beatrice makes Etoile's place interesting. Where there is one there is the other. Next year she will be even better.

Mary Dorothy Walker

Mary Dorothy was always ready to take Kate's or Charlie's place, and she filled her position well.

Amy Stroud

Amy, next year, will be one of the most versatile girls on the team. She is capable and willing to play any position.

Ruth Davis

Ruth will probably take Wilma's place next year as jumping center. She is always in the air before the ball is.

Hilda Tims

Hilda played like an old hand this season. She will hold down her position on the team next year.

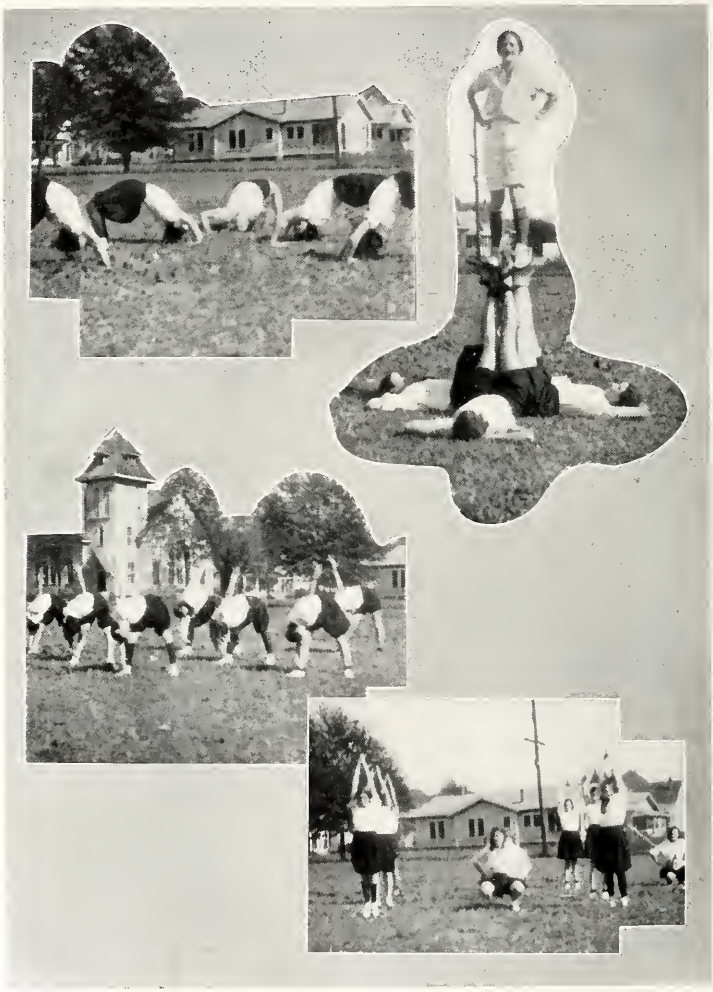

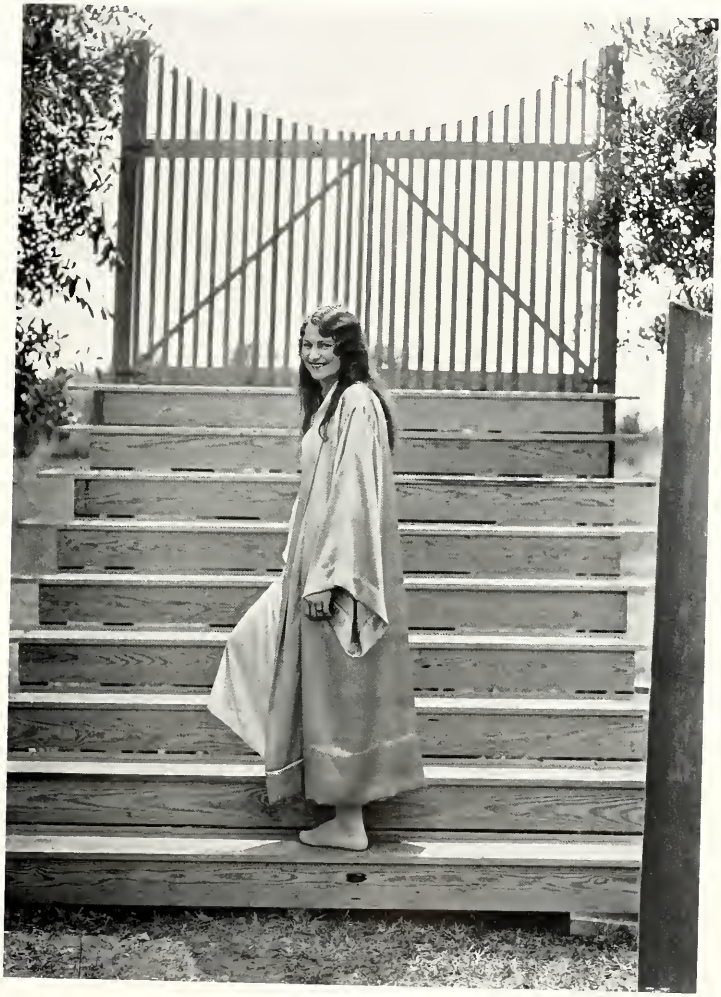

MAY QUEEN

MAY DAY SCENES

May Day Scene

Pine Trees

Ah, let me go with hast'ning feet
To the shelter of the friendly pines,
Where earth and air and sky combines
To bring a balm and comfort sweet
For the tired mind and weary heart.
There beauty dwells the whole year long
And sunbeams mid the needles throng.
The soul rests there from the world a part,
And gathers strength for tomorrow's fight;
While wind birds sing in the jasmine vines
Which love to wreathe the sturdy pines;
And life takes on a new delight.

GERTRUDE BASS.

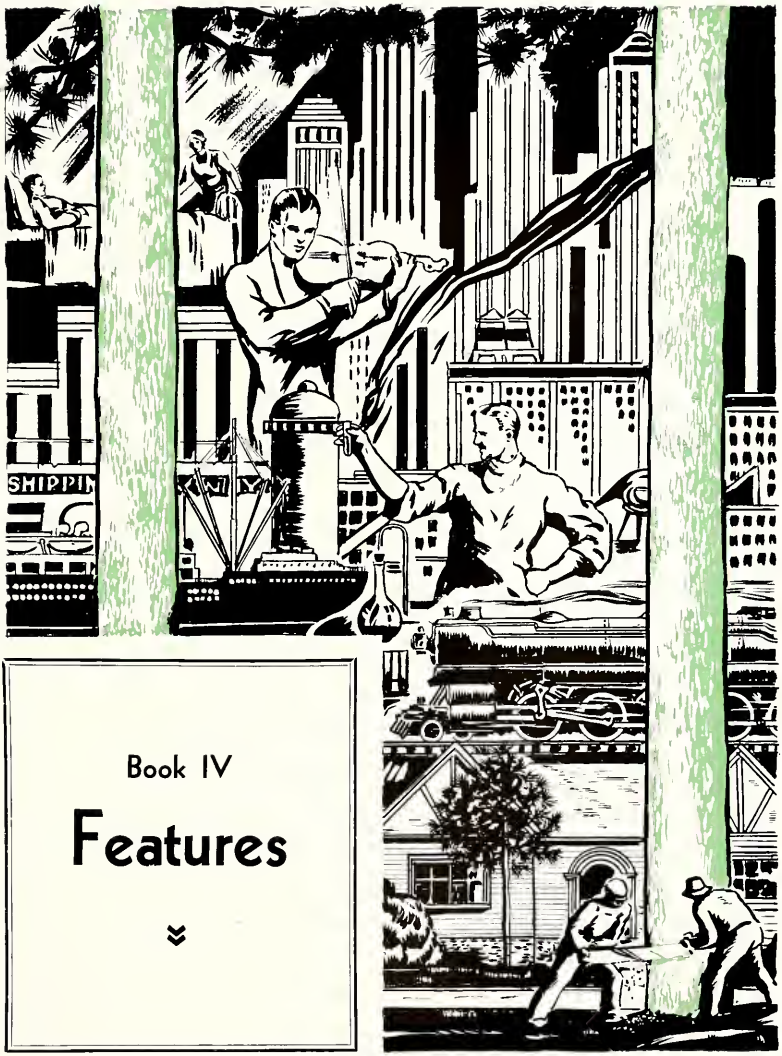

Book IV

Features

Willie Mize

Evelyn Pool

Aline Harris

Mary Neely

Robbie Bass

Jeanette Lawrence

Beatrice Dixon

Dimple Lott

Statistics

Willie Mize . . . . . *Miss M. W. C.*

Evelyn Pool . . . . . *Most Stylish*

Aline Harris . . . . . *Most Optimistic*

Mary Neely . . . . . *Most Dignified*

Robbie Bass . . . . . *Most Intellectual*

Jeannette Lawrence . . . . . *Most Popular*

Beatrice Dixon . . . . . *Most Versatile*

Dimple Lott . . . . . *Most Charming*

Dr. C. W. Griffin
Pine Burr Adviser

In appreciation of his unfailing service
and ever-ready advice.

Last Word

At last, it's finished, be what it may. And has it been an ordeal? Well, you have no idea unless you've been on the Annual Staff; but we don't mind. If you're satisfied, our work has been more than worthwhile. It's been a pleasure—yes, a pleasure never to be erased from our memory.

We give this PINE BURR of 1931 to you, hoping that it may have a deeper meaning to you as the years roll by. We hope that in the future you may look through these pages and live again some of your happiest days. May they recall faces of friends tried and true—things, places and events.

We owe a debt of gratitude to the members of the staff who have worked hard in making this volume, which is a product of many hours of toil, worry, and misunderstandings.

We want to thank the members of the faculty and the student body for their co-operation in compiling this book, simple as it may seem. We could never have made it without their aid.

It is our parting will not to criticize our mistakes too severely. We have labored under difficulties. We have given our thoughts for many hours, days and months—for the dear old school that we love with an increasing devotion. We have made the PINE BURR for you and have given all gladly.

May peace and happiness be yours forever.

DIMPLE LOTT, *Editor-in-Chief.*
ELSIE WALKER, *Business Manager.*

Pine Needles

"If Mother Nature patches the leaves
of trees and vines,
I'm sure she does her darning with
the needles of the pines.

"They are so long and slender,
And sometimes in full view
They have their thread of cobwebs,
And their thimbles made of dew—"

ADVERTISEMENTS
?
!
EC.'91

MISSISSIPPI WOMAN'S COLLEGE

Member of Association of Colleges and Secondary Schools of the South

HATTIESBURG, MISSISSIPPI

Property of the Mississippi Baptist Convention

The Woman's College offers a standard four-year literary course. There is no preparatory department. Entrance to the freshman class is by diploma from four-year accredited high schools certifying 15 units, or by examination.

Board is offered in fireproof dormitories in rooms for two students, with bathroom between every two rooms. There is also a self-help dormitory, where expenses for board are considerably reduced. New infirmary, new swimming pool, new science building, new model home. High-grade course offered in piano, violin, speech, arts, home economics, and art. Conservatory course in music.

Send for New Catalogue

J. L. JOHNSON, *President*

Extending our appreciation to the Annual Staff and the Student Body for the splendid co-operation received from them in doing the photographic work for this Annual.

COLE STUDIO

Compliments of

SAENGER

Home of Paramount Pictures

One of the Publix Theatres

SARPHIE JEWELRY CO.

The Gift Store

HATTIESBURG, MISS.

A Dish for Every Occasion
A Flavor for Every Taste

PURITY ICE CREAM

All Ways Best

Manufactured by

Hattiesburg Creamery & Produce Co.

Main St. Hattiesburg, Miss.

LONDON GROCERY CO.

Wholesale and Retail

Groceries, Feeds, Fertilizers
Chickens, Eggs, and Produce

HATTIESBURG, MISS.

STEMME & SONS

FLORISTS

Flowers for All Occasions

Potted Plants, Shrubs, Flower Seeds

Salesroom, 115 West Pine Street
Phone 885

Greenhouses 49-W
Phone 2010

HATTIESBURG, MISS.

Member Florists' Telegraph Delivery

TRY RED BIRD BRAND SCHOOL SUPPLIES

There is a Tablet or Blank in the Line to Fit Every Want, and Each One is the Best to Be Had at the Price Asked

HATTIESBURG GROCERY CO.

Local Distributors

HATTIESBURG, MISSISSIPPI

HATTIESBURG
COCA-COLA BOTTLING COMPANY

HATTIESBURG, MISSISSIPPI

OWL DRUG STORE
Fountain and Luncheonette Service
Everything in Drugs and Sundries
KODAKS AND SUPPLIES
24-Hour Developing
At Front and Main
HATTIESBURG, MISS.

Hawkins Hardware Co.
We Specialize in
Goldsmith's Celebrated Line of Athletic Goods
HATTIESBURG, MISS.

A Complete Store for
Juniors, Misses and Women
Specializing on
Dresses for School Girls
Visit Hattiesburg and
THE DAVIDSON COMPANY
Hattiesburg, Mississippi

Odorless Cleaners
CASH, CARRY, AND DELIVERY
"You Save the Difference"
Phone 1572
224 West Pine Hattiesburg, Miss.

COMPLIMENTS OF THE
J. C. PENNEY COMPANY
A Nation-Wide Institution
"Where Savings Are Greatest"
122-24-26 West Pine Street Hattiesburg, Miss.

Compliments of

GULF STATES CREOSOTING CO.

HATTIESBURG, MISSISSIPPI

BECK'S

The Shoppe of Fashions

A Complete Line in Dresses for Uniform, Sport and Evening

Forrest Building
HATTIESBURG, MISS.

Woodruff Furniture Store

Pictures Framed
Reasonable Prices

West Pine Street
HATTIESBURG, MISSISSIPPI

The Men's Store

Dependable Things for Men

HATTIESBURG, MISS.

The College Shop

It's Just Across the Street

PEARL BRYANT
Commonly Known as "Cash"

Compliments

MERIDIAN FERTILIZER CO.

HATTIESBURG, MISSISSIPPI

L. G. BALFOUR COMPANY

Incorporated

Manufacturers of Greek Letter Fraternity and Special Society Jewelry, Class and School Emblems, Pins and Rings

Special designs and estimates furnished on Fraternity and special Club insignia, on Class Pins, Rings, Medals, Loving Cups and Trophies, and on Honorary Keys

OFFICIAL JEWELER TO MISSISSIPPI WOMAN'S COLLEGE

Main Office

ATTLEBORO, MASSACHUSETTS

J. E. Bufkin

511 MAIN ST. HATTIESBURG, MISS.

Good Shoes and Hosiery

Orange Crush

Made From Fresh Oranges

SOUTHERN COAL COMPANY, Inc.

Offer Superior Coal Service to the Great Mississippi Valley

Largest Miners and Shippers of Steam and Domestic Coal in the South—More Than Five Million Tons Annually, Evidencing Can, to Advantage, Serve You

SOUTHERN COAL CO., Inc.

Canal Bank Building NEW ORLEANS, LA.

How to Secure Employment

If you want a business education and are handicapped financially, write for our special finance plan. Give age and references and state whether you are willing to work part time. Answer at once, for only a few accommodated under this plan.

Mississippi's Most Modern and Completely Equipped Business College

The New Hattiesburg Business College

Box 52 Hattiesburg, Mississippi

We Have What You Want When You Want It

CENTURY DRUG STORE

"Courtesy and Efficient Service"

512 Main Hattiesburg, Miss.

MARTIN PRINTING COMPANY

WEDDING ANNOUNCEMENTS
INVITATIONS AND VISITING CARDS

Students' Loose Leaf Note Book

Hattiesburg, Miss.

IF IT'S NEW, WE HAVE IT

FINE BROS.-MATISON COMPANY

The Store Complete for Our College Girls

Ready-to-Wear, Millinery, Piece Goods, Hosiery, Shoes, Etc.

Visit Hattiesburg's Best and Busiest Store

HATTIESBURG, MISS. *LAUREL, MISS.*

When in Need of Anything in the Book Line, Stationery, Fountain Pens, Bibles, Testaments, and Song Books Try Us First

BAPTIST BOOK STORE

"We Supply Any Book"

502 E. Capitol St. Jackson, Miss.

COMPLIMENTS

OF

S. H. KRESS & COMPANY

HATTIESBURG, MISS.

"The Twins of Power"

WOCO-PEP
King of Motor Fuel

TIOLENE
100% Super Penn Motor Oil

"Every Drop Works"

AMERICAN OIL COMPANY
HATTIESBURG, MISS.

Moore's Laundry
AND
Dry Cleaning Plant

We Do It Better

You Soil 'Em and We Clean 'Em

Phone 1326

HATTIESBURG, MISS.

THE MERCHANTS COMPANY, Inc.
(OF MISSISSIPPI)

Millers, Manufacturers and Distributors

MILLERS
BIG "M" FLOUR AND CORN MEAL

MANUFACTURERS
BIG "M" FEEDS—POULTRY, DAIRY, H. & M. OX

DISTRIBUTORS
BIG "M" AND MAGNOLIA QUEEN
CANNED FRUIT AND VEGETABLES

Magee, D'Lo, Prentiss, Poplarville, Picayune, McLain, Laurel, Mississippi

COMPLIMENTS

OF

CITIZENS BANK

FIRST NATIONAL BANK

COMMERCIAL NATIONAL BANK

MEMBERS OF

Hattiesburg Clearing House Association

By J. G. NENO, *Manager*

Del-Dixi
BRAND

Finest Vegetables
and Fruits

ORANGE PRODUCTS COMPANY
Packers
ORANGE, TEXAS

THE MISSISSIPPI CENTRAL RAILROAD COMPANY
Its Officers and Employees Extend Their Best Wishes to the Faculty and Students of the
MISSISSIPPI WOMAN'S COLLEGE
And Wish for Them a Successful Season

CARTER-LANE
Men's Everything
Style and Exclusiveness
Without Extravagance

KLING FLORAL COMPANY
FLOWERS FOR ALL
Occasions
Telephone 675
HATTIESBURG, MISS.
Dearbon and St. Paul

PEARSON'S CONFECTIONERY

"The Smile Follows the Spoon"

OUR ICE CREAM IS TEN CENTS
A DISH

215 West Pine Street HATTIESBURG, MISS.

Stop at the Sign of

SHELL

Millions Do

W. Q. KAMPER, *Agent*

Shell Gasoline and
Motor Oil

MISS
MAMIE EDMONSON

Millinery, Hose
and Dresses

Everything for the College Girl

W. Front St. Hattiesburg, Miss.

LONDON
GROCERY CO.

Wholesale and Retail

Groceries, Feeds, Fertilizers
Chickens, Eggs, and
Produce

HATTIESBURG, MISS.

Compliments of

EISMAN'S

Complete Outfitters For
the College Girls

Main St., Next to First National Bank

HATTIESBURG, MISS.

AMERICAN SAND & GRAVEL CO.

High Grade Sand and Gravel, Washed, Screened and Graded
For All Building Purposes

Telephone 1597 Office 406-7 Citizens Bank Building

HATTIESBURG, MISSISSIPPI

J. J. NEWMAN LUMBER COMPANY

HATTIESBURG, MISS.

Produce the "NEWMAN" Brand of Lumber

A Home Built of Newman Lumber is a House Built Upon a Rock.
House Bills Furnished Complete—Sills, Joists, Studding, Rafters, Sheathing, Siding, Flooring, Ceiling, Base, Door and Window Jambs, Partition, Moulding, Lath, and Shingles

Floors Made of Our Edge Grain Flooring
Equal the Finest in the World

BOX FACTORY

We Make Standard Can Boxes, All Sizes of Syrup Crates, Standard Cabbage Crates, Bushel Crates for Kiln-Drying Potatoes

"NEWMAN" IS ON OUR PRODUCT

You Take No Chances When Dealing With Us

R. E. ROLLINGS

Jeweler

DIAMONDS, JEWELRY
WATCHES

Special Prices to College Students

617 Main St. Hattiesburg, Miss.

Dr. Pepper
GOOD FOR LIFE!
5¢

DR. PEPPER BOTTLING CO.
Hattiesburg, Mississippi

Geiger Printing Company

Next to Post Office

Office and School
Supplies
Commercial Printing

CONCRETE SIDEWALKS
REPAIRING AND BUILDING

N. V. CARPENTER

General Contractor

ROOFING

Out-of-Town Work a Specialty

HATTIESBURG, MISS.

400
Rooms

400
Baths

For nearly three-quarters of a century the Edwards Hotel has been the home of all leading Mississippians and the convention home of this section of the great Southwest. An average of more than 80 conventions a year meet at the Edwards.

EDWARDS HOTEL

JOHN L. WARE, *Manager* JACKSON, MISS.

COMPLIMENTS
OF
Phoenix Laundry
HATTIESBURG, MISS.

THEY'VE GOT
EVERYTHING
Brownbilt Shoe
Store
HATTIESBURG, MISS.

Compliments of

F. W. WOOLWORTH COMPANY

NOTHING OVER 10c

HATTIESBURG, MISS.

TATUM LUMBER COMPANY

Established 1893

MANUFACTURERS AND CONSERVATORS OF

Long Leaf and Yelow Pine

HATTIESBURG, MISS.

Radio in Every Guest Room

Forrest Hotel

Hattiesburg, Miss.

150 Rooms 150 Baths

Excellent Foods

Coffee Shop

Banquet Service

MISSISSIPPI COLLEGE

The matter of selecting a college for young men to attend is very important. A man's future usefulness and influence is largely determined by the college that trains his thinking and helps mold his character.

MISSISSIPPI COLLEGE was founded in 1826, and today is the result of continued progressive activity and thought; her alumni are prominent in every worthy profession and business of the nation, and these are the test of the work and influences that are so carefully safe-guarded for each student's benefit that comes here.

Thorough and high scholarship, development of strong Christian character, and personal attention to each boy's needs have always been the applied ideals of MISSISSIPPI COLLEGE.

For information as to the various courses offered and the reasonable expenses of attending MISSISSIPPI COLLEGE, please write for catalogue

J. W. PROVINE, Ph.D., LL.D., *President*

CLINTON, MISSISSIPPI

CHEVROLET

Best Wishes

McArthur Chevrolet

HATTIESBURG, MISS.

Attention, Students!

The Southeastern Express

Will serve you when traveling between your home, college or place of vacation. Charges may be prepaid or collected at destination when delivery is made.

Southeastern Express Company

Come to Us for Your Beauty Work of All Kinds. Special Attention Given Students

2 SHOPS

Davidson's Beauty Salon

Phone 194

Marinello Beauty Salon

Phone 644

MR. AND MRS. COWART, Props.

COMPLIMENTS

OF

Calhoun's Bankrupt Stores

110-112 Mobile Street

HATTIESBURG, MISS.

COMPLIMENTS

AMERICAN DRY CLEANERS

Phone 1466

Special Discount for Cash and Carry

SEE

Will Reese Hardware Company

For Sporting Goods

Main St. Hattiesburg, Miss.

Commercial Printing Company

W. A. BROWN, *Prop.*

PRINTERS AND PUBLISHERS

P. O. Box 719 Telephone 733

HATTIESBURG, MISS.

LOVE DRUG STORE

HATTIESBURG, MISS.

You Can Always Save at Scott's!
Hosiery, Lingerie, Jewelry, Millinery, Toilet Articles
Stationery

SCOTT STORES

522-24 Main Street Hattiesburg, Miss.

Mattingly's Bakery
Quality and Service
The Home of
Butternut Bread
Jus-Rit and Old-Fashioned Pound Cake, Specialties, Cream Puffs, Chocolate Eclairs, Pies, Cakes and Assorted Candies
Hattiesburg, Mississippi

The Clothes Worn by Those in the Feature Section Were Furnished By
Fine Bros.-Matison Company

THE COVERS FOR THIS BOOK MADE BY
S. K. SMITH COMPANY
213 Institute Place CHICAGO

You Please Us When You PATRONIZE OUR ADVERTISERS

THIS BOOK PRINTED BY.....

THE WORLD'S LARGEST PUBLISHERS OF COLLEGE ANNUALS

BENSON PRINTING CO.
NASHVILLE TENN

COLLEGE ANNUAL HEADQUARTERS

Highest Quality Workmanship Superior Extensive Service

bright pages . . . .

. . . . that reflect those happy, carefree days has been our goal . . . .

COLLEGE ANNUAL DIVISION

ALABAMA ENGRAVING COMPANY BIRMINGHAM

"IN THE HEART OF THE SOUTH"

New Robbie.

I suppose I am the limit and probably will be the end of you - So here goes. maybe we are short and have troubles of that sort, nevertheless I am sorry that this year is nearly over and it will be a whole ~~three~~ months before all this will start again -

now - mind - you - be good -

Lillie Anne Perry

Hattiesburg, Miss